

39TH ANNUAL WEST CENTRAL



SEPTEMBER 11 & 12 • 2021

11:00 AM - 5:00 PM

"Urban Living At Its Best"



LOOK FORWARD

to Lutheran Downtown Hospital



- 60-bed acute care hospital with room to grow
- 19-room Emergency Department, with an additional 4 secure hold rooms
- Intensive Care Unit
- 4 Surgery suites
- 3 Endoscopy suites
- Robotic-assisted surgery
- Imaging and Lab services

The Lutheran Downtown Hospital team is proud to sponsor the West Central Home & Garden Tour.



**Lutheran
Health Network**

Lutheran Downtown Hospital

702 Van Buren St. | Fort Wayne, IN 46802

Lutheran Downtown Hospital is owned in part by physicians.

39TH ANNUAL WEST CENTRAL **HOME** *& garden tour*

PLEASE ENJOY THE TOUR STOPS IN ANY ORDER. TICKETS MUST BE PRESENTED AT EACH STOP FOR ADMITTANCE. THANK YOU FOR YOUR SUPPORT. ENJOY THE TOUR!

HOURS

The historic Home & Garden Tour hours are 11:00 AM - 5:00 PM on Saturday & Sunday. ArtsFest artist booths are open 11:00 AM - 5:00 PM on Saturday & Sunday. The ArtsFest music runs until 10:00 PM on Saturday.

FREE TROLLEY & PEDICAB RIDES

are provided by the Neighborhood Association for your enjoyment. These rides will operate along the tour route both days from 11:00 AM to 5:00 PM. Please take advantage of these free rides to move from one tour stop to another.

FOOD & REFRESHMENTS ARE AVAILABLE

at ArtsFest on Wayne Street between Jackson and Rockhill streets.

RESTROOMS ARE AVAILABLE

at Swinney Park Tennis Courts and ArtsFest.

PROCEEDS FROM THE HOME & GARDEN TOUR

enable the West Central Neighborhood Association (WCNA) to further its neighborhood preservation and improvement efforts. The WCNA currently has programs for Home Beautification, Sidewalk Repair, Tree Planting, and Signage.

By opening these beautiful, historic homes, we help Fort Wayne and the surrounding area learn about the homes' architecture and interior craftsmanship. We hope to show the community that it is possible to live a comfortable, fulfilling life in downtown Fort Wayne. Residents of the neighborhood make it one of the most diverse neighborhood populations in the city. It is a charming place to live, filled with astonishing houses and people with a strong community spirit.



DOWNLOAD THE VIRTUAL TOUR APP

Scan the QR code and download the free **POCKETSIGHTS APP** and get access to a virtual home tour featuring home information such as photos, videos, audio walkthrough & more.

POWERING UP FALL 2022.



Electric Works is proud to
support the West Central
Home Tour.

ELECTRIC WORKS

BROADWAY | DISTRICT

fwelectricworks.com

PRESIDENT'S LETTER



Welcome to our historic neighborhood! Thank you for participating in the 39th Annual Home and Garden Tour and ArtsFest! We appreciate you being here! The boundaries of West Central are from Main Street to Taylor Street and from Swinney Park to Calhoun Street. We are proud of our Historic West Central Neighborhood and are committed to keeping it a vibrant and welcoming community. We are excited to share our neighborhood with you and hope you will come back to visit or, better yet, become one of our valued neighbors!

The tour stops have been hand selected by a committee of neighbors to provide you with an interesting and rewarding experience. We believe these homes represent a true cross-section of the types of houses you will find here. If there is anything we can do to make your visit better, please do not hesitate to share requests or comments with any of our volunteers.

Please visit westcentraltour.org for more information about this event and westcentralneighborhood.org or like us on Facebook to learn more about our ongoing efforts to help beautify Historic West Central.

Thanks again,

Brandon Steffen, President, Historic West Central Neighborhood Association

KIRBSIDE CONTAINER

- Residential & Commercial Roll Off Containers
- Interior / Exterior Demolition
- Concrete and Asphalt Services
- Sewer Work
- Commercial Truck Service Center

260.633.1900

**Proudly Supporting the
West Central Neighborhood**



NPR NEWS AND DIVERSE MUSIC



- LISTEN
- DONATE
- LEARN



TOUR EVENTS

During the Home & Garden Tour, please join us for two afternoons of art and food at **ArtsFest** and **Food Truck Rally** on W. Wayne & Union Streets.

ArtsFest - September 11 & 12

OVER 30 EXHIBITORS WILL BE DISPLAYING
CREATIVE & UNIQUE ART FOR YOU TO PURCHASE.



Food Truck Rally - Sept. 11 & 12

AT THE CORNER OF W. WAYNE & UNION STREETS

No waiting in line - We have a line of food trucks waiting to serve you!

ZIFFLES ZIP N GO

BRAVAS

THE DOCK

WHIP AND CHILL

THE APPLE CART

MUNCHIE BIN

LAZ'S CUBAN CAFÉ

SHIGS N PIT

LA BAMBA PIZZA

7TH HEAVEN
CREATIONS (TENT)

MAD ANTHONY'S
BEVERAGE TRUCK



Saturday Night Concert September 11 & 12

SMITH & SAUNDERS | 5:00 - 5:45 PM

MELISA'S LATIN BEAT | 6:00 - 7:30 PM

GOOD NIGHT GRACIE | 8:00 - 10:00 PM



The Big Red Trolley

FREE TROLLEY WITH YOUR HOME TOUR TICKET

Also, free Pedi-cabs are available in the Arts Fest area.



THESE EVENTS MADE POSSIBLE BY:



WE ARE INDIANA'S TITLE COMPANY

9604 COLDWATER ROAD, SUITE 105
FORT WAYNE, IN 46825
260-497-9469

7555 W. JEFFERSON BLVD, STE B
FORT WAYNE, IN 46804
260-436-3886

indianastitlecompany.com





1133 GARDEN STREET

This house exhibits architectural details associated with the Italianate style which dominated American house design between 1850 & 1880. Characteristic elements featured on this house include its hipped roof form and window hoods or crowns over the second-floor windows on the front façade. The portico with four fluted pillars is a later addition, around 1940. Built circa 1875, early residents included James Bowers and George Russell who lived here for several years starting in about 1879. They both worked as finishers for N.G. Olds & Sons which manufactured carriage seats & plow handles.

This home was on the 2019 Tour as a “Work in Progress”. Now one can see what has transpired from the gutted shell seen on the previous tour. This is a fine example of how these historic and sometimes deteriorated dwellings can be transformed into a modern home inside while keeping and refurbishing the historic architecture on the exterior.



OWNER

Melissa Maddox

STYLE

Italianate/Neo Classical

YEAR BUILT

c. 1875/1940

**STEFFEN
GROUP**
REAL ESTATE & AUCTIONS



WEST CENTRAL'S #1 REALTORS

SINGLE FAMILY HOMES | MULTIFAMILY | REHAB PROJECTS

Our firm has established record prices for West Central properties in recent months. To find out the value of your property, call us today.



BRANDON STEFFEN

P | 260.710.5684



JOSH LEWIS

P | 260.273.9311

260.426.0633 | www.STEFFENGRP.com



1025 GARDEN STREET

This house is a notable example of the Free Classic subtype of Queen Anne style architecture which applied classical ornamentation to the asymmetrical Queen Anne House form. The original 2 fireplaces are the center supports for the balloon frame construction. On this house, the hipped roof, cross-gables, square tower, bay windows and wrap around porch are elements associated with Queen Anne. The Free Classic details can be seen in the bands of dental moldings accenting the cornices and tower and the classical Tuscan columns supporting the porch.

The house has gone through numerous renovations beginning in 1903. During these renovations, most of the historical woodwork has been removed. Only the entry hall and dining room fireplace are historical. The current owners purchased the home in 2017 and began an extensive renovation. All the floors were leveled and new wood floors installed throughout the home. The archway was added between the kitchen and living room. The kitchen is all new with a laundry room and ½ bath added on the first floor. The upstairs has two master suites and a guest bedroom plus reading area. All the stained-glass transoms and windows are new to the home. The deck, landscaping and paver walkways are also new to this home.

OWNER

Greg & Cindy
Brandt

STYLE

Queen Anne
Classical

YEAR BUILT

c. 1887

FIRST OWNERS

Milton Prizer &
Carolyn Longacre

Gallery Hours:
Tuesday - Saturday
11 a.m. - 6 p.m.

Castle Gallery Fine Art

1202 W. Wayne Street
260-426-6568
castlegallery1@comcast.net

castlegallery.com



We have quite a history, West Central.



For over 100 years, Lupke Rice has insured (and admired) West Central Neighborhood homes. From landmark properties to lovingly preserved gems, we help our clients safeguard their homes and other cherished investments for generations to come.

260.424.4150



Lupke Rice



INSURANCE & FINANCIAL SERVICES

SINCE 1917

www.lupkerice.com



1017 GARDEN ST. (GARDEN ONLY)

Built in 1911 by the City & Suburban Realty Co. for the Annual Bungalow and House Show. Advertised as a “California Bungalow”, these designs are based on Asian inspired architecture and the English Arts & Crafts Movement. Characteristic features seen on this house include low-pitched gable roof, exposed roof rafter tails, decorative triangular gable braces, the gabled dormer on the front façade and square, tapered porch columns.

This home was built and used as a model home for a while and was sold to May Besson in November of 1913. May was a local seamstress, known for her fashioning and designing of women’s apparel. The current owner puts in timeless hours updating and maintaining these beautiful gardens offering color and design to the neighborhood.



OWNER

Steve Miranda

STYLE

Craftsman Bungalow

YEAR BUILT

c. 1911

BIPPUS STATE BANK

*We've been around as long
as the historic homes of the
West Central Neighborhood*

*...and we're just
as charming, too!*

**LOCAL
people**

You can count on being greeted by a friendly face every time you visit. You know our names and we know yours! We'll take care of you and you'll feel at home.

**LOCAL
number**

No need for an 800 number when you can call our local number (260) 356-8900 and speak directly to the people you see when you walk in the door.

**LOCAL
answers**

When you need help, our locations are just up the road and we always welcome you to come on by. We're here for you whenever you need us.

www.bippusbank.com

HUNTINGTON • ROANOKE • WARREN • NORTH MANCHESTER

EQUAL HOUSING LENDER MEMBER FDIC

The Downtown Wellness Spa



An express manicure is free with any facial.

THEDOWNTOWNSPA.COM 260.399.5874



1030 W. WASHINGTON BLVD.

The Gable-Front house, popular from 1825 to 1930, was created by two factors, stylistic and economic, which combined to cause a shift of emphasis from the sides of houses to the gable-end. Gable-Front may be either two stories or one story, with the gable end and front door facing the street. Simple entry or full-width porches were often placed on the façade. The Gable-Front house became an American folk house type.

In 1864, John M. & Sara Miller, a well-known cabinet maker, owned a home on this lot in the Rockhill Addition. The house was sold in a Sheriffs Sale on October 30, 1877 to real estate wholesaler R.E. Trentman. On March 27, 1882 a building permit was issued to build a new home on this lot, which is the home we see today.



OWNER

Jerry Sullivan
& Yvonne Dahm

STYLE

Gable-Front

YEAR BUILT

c. 1882



laura stine gardens

design • consult • cultivate
260.414.7758

*We are proud to support the West Central Neighborhood,
one of Fort Wayne's finest gems. Enjoy the tour!*

Strengthening the Fabric of Our Community

Thank you for your dedication, passion and hard work!

As much as we are a financial institution, Old National is a group of parents, volunteers, artists, athletes, neighbors and friends. Working together, we invest our time, talent and treasure to strengthen the fabric of our community.



OLD NATIONAL BANK®

Your bank. For life.™

Fort Wayne 116 E Berry St 260-310-6604 • 10140 Lima Rd 260-310-6840 • 9898 Illinois Rd 260-310-6764
4303 Lahmeyer Rd 260-310-6584 • 6430 W Jefferson Blvd 260-310-6784

oldnational.com

Member FDIC



KD Homes
Investments

Restoring West Central one home at a time.



Plus More Exciting Projects Under Way!

Kevin Gerbers 260.602.5546



926 W. WASHINGTON. BLVD.

This grand, double home built in the Queen Anne style was designed by the well-known firm of Wing & Mahurin. This double home is characteristic of the Queen Anne structures of this period with raised brick bands defining the corners of the house. Both decorative brickwork and limestone details enliven the walls. A complex roof has parapeted gables and a variety of dormers and polygonal roofs over the front bays.

The original modest home, listed as 917 Union Street was built circa 1863 by Harvey F. & Adeline L. Hinnerman. It probably sat at the site of the current garage. The house was sold to Dr. Benjamin Woodworth for his daughters on March 2, 1872. Around 1883, the home was sold to Wilder Stees Sponhauer. Wilder and Lydia lived in this modest home during the entire period of their ownership. However, with the success found in his business transactions, they did construct the gorgeous duplex we see today. In November 6, 1895, the Sponhauers were issued a permit to build a grand double home on Lot 151 for \$6,000.

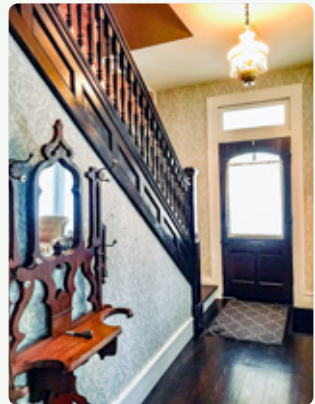

OWNER

Constance Mettler

STYLE

Queen Anne

YEAR BUILT

c. 1895

ARCHITECTS

Wing & Mahurin

Bringing
NUTRITIOUS
+ DELICIOUS

to downtown Fort
Wayne since 1976.

Awesome Food for Awesome People



LOCALLY OWNED
since 1976

NATURAL GROCERY

& DELI

SPRING & SHERMAN • www.3riversfood.coop

JOHN W. ROGERS
PRESIDENT

The Rogers Company



Rogers Markets Inc.
since 1944

521 W. WASHINGTON BLVD.
FORT WAYNE, IN 46802

PHONE: 260-423-4376

FAX: 260-423-9480

EMAIL: JROGERS260@COMCAST.NET

SPECIALIZING IN COMMERCIAL REAL ESTATE DEVELOPMENT

Sweetwater

Music Instruments & Pro Audio

Proudly supporting Fort Wayne and our historic communities.

Music Store • Lessons • Concerts & Events

5501 US Hwy 30 W | Fort Wayne | Sweetwater.com



Re-Insulating Fort Wayne
Homes Since 1956

Momper
INSULATION

**The #1 Name in
Insulation!**

Call for an
Appointment

260-432-7543
Momper.com



915 W. WAYNE STREET

The original, modest home was built on this site in 1868 by John & Emeline McCartney. John served as the Allen County Sherriff from 1866 to 1869. The home was purchased in 1888 by Adolph L. & Emma S. Griebel who did extensive remodeling and is the home we see today. This stately home still adorns a key feature from the McCartney family era of ownership, the stained glass “M” in the transom of the front window. From 1921 to 1947 it was the office and parish house for the Wayne Street Methodist Episcopal Church.

From around 1890, the Colonial Revival style appeared in various forms. The earliest forms resembling Queen Anne homes with design elements and details based on colonial models. Common identifying features of the Colonial Revival include: a symmetrically balanced façade with a central door and entry porch; classically inspired features such as pilasters, columns, pediments, fanlights, and sidelights; double-hung windows with multiple panes of glass; and prominent cornices decorated with dentils or modillions.

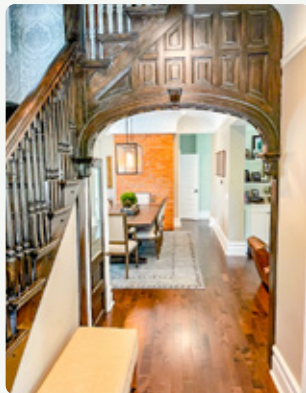

OWNER

Brandon Steffen
& Bradford Ziebell

STYLE

Queen Anne/Colonial
Revival

YEAR BUILT

c. 1868/1890



Cambray & Associates
Fine Floors & Interiors

Lauri Massoth
ASID - Interior Designer

5311 Merchandise Drive
260-424-4843
lmassoth@cambrayassoc.com



Urberg
Law Office, LLC

Konrad M. L. Urberg
Attorney At Law

803 S. Calhoun Street
Suite 600
Fort Wayne, IN 46802

260-456-9988 phone
260-426-0636 fax

konrad@urberglaw.com
www.urberglaw.com

j.franklinstyles

Jimmie King
colorist/stylist
flippetout@yahoo.com

(260) 312-9836
1021 W Wayne St
Fort Wayne IN 46802



1004 W. WAYNE STREET

The American Foursquare began appearing in neighborhoods across the United States around 1900, and was built in great numbers through the 1920s. Exteriors were box-like in shape, with two full stories, a hipped roof with a front-facing dormer, and a comfortable porch. The interiors were open and efficient, utilizing all available space. Many considered it the best blend of simplicity, practicality and value in a family home.

Replacing an earlier structure on this site, this brick American Foursquare Duplex was built circa 1914. This house exhibits the appearance of two matching houses connected back to side as the façade of the Union Street side closely mimics that of the West Wayne Street side. Early residents included Irwin & Helen Strasburger and family. Irwin was the president of Tod's Hat Store on Calhoun St. For many years this property was owned by the Dioceses of Fort Wayne-South Bend.



OWNER

Jack & Cheri Stark

STYLE

American Foursquare
Duplex

YEAR BUILT

c. 1914

Because it's more
than a house – it's
a memory maker

Whether it's your first, your fifth or
even your 15th, every place you call
home is a part of your life story. Let's
talk about your next chapter . . .

A second generation real estate company
helping buyers and sellers celebrate their
success in home ownership. *Call us!*



FairfieldGroupRealtors.com | 260.745.5406



SRES[®]

Beth Walker

BROKER | OWNER



PTTG
paint the town
GRAPHICS inc.

VEHICLE LETTERING & WRAPS | GRAPHIC DESIGN | DIGITAL PRINTING
BANNERS & DECALS | PROMOTIONAL PRODUCTS | and of course...SIGNS!

1828 W. Main St.

Ft. Wayne, IN.

pttgi.com



903 W. BERRY ST. (WORK IN PROGRESS)

The “Horatio Ward House” is considered to be one of the two best examples of Queen Anne architecture in Fort Wayne. The Queen Anne style owes its true character to the development of balloon frame construction in the late 19th century. Using newly available technology, architects developed the hallmark features of the Queen Anne style: asymmetrical facades, complex, steeply-pitched hipped and gabled roofs, and elaborate porches. Queen Anne buildings usually had a several styles and sizes of windows, and exterior walls enlivened by a variety of siding textures and decorative millwork or “gingerbread”.

Horatio Nelson Ward, born in Manchester, Lancashire in 1823. Horatio married Christina Louise Schuler and had 10 children. After residing in several homes, mainly in the 900 block of Berry Street, Horatio and Christina purchased this lot to build their family home. Horatio Ward, known as a pioneer merchant, owned H. N. Ward Co. on Calhoun Street, importers of China, glass, house furnishing goods and paper hangings. He died on May 5, 1909. The home was owned by family members until 1972 when it was sold to Alan Grinsfelder for the headquarters of Grinsfelder Associates Architects. On March 29, 2021 it was purchased by the current owners and is being restored to a single-family residence.

OWNER	STYLE	YEAR BUILT	FIRST OWNER
James & Jennifer Cameron	Queen Anne	c. 1885	Horatio Ward

WILLIAMSWOODLANDPARK.COM

Save the Date

FIRST WEEKEND IN DECEMBER



**Holiday Home Tour
Williams Woodland Park**

FOLLOW US ON SOCIAL MEDIA FOR MORE



@WILLIAMSWOODLANDPARK



@WILLIAMSWOODLANDPARK



HISTORIC & AFFORDABLE

Downtown Apartments -- Call Us

Phone: 260-420-8700 Website: MidtowneRealty.net

Garrison Flats, Jackson Manor, Worthington Manor, Westberry Apartments

**MATCHING OUTSTANDING APARTMENTS
WITH OUTHSTANDING TENANTS**



With over 54 apartments in
West Central, we have
the right place to call home.

PHONE: 260.705.2170 · EMAIL: AANDJLLC@YAHOO.COM





918 VAN BUREN ST. (ARCH)

Representing the oldest house in West Central, this hall-and-parlor house was built in the 1840s for Frederick Tyler and Mary Rockhill Tyler, the youngest daughter of Fort Wayne pioneer William Rockhill and his wife, Rebecca. From about 1910 to 1999, when restoration work on the house began, it was used as a garage. The hall-and-parlor house plan has only two rooms on the first floor. One room, the “hall,” is a multi-purpose room that is used for cooking, washing, and daily activities. The other room, the “parlor,” is used primarily as a reception room.

The upper floor of this house has three bedrooms with original woodwork. The restoration included rebuilding the staircase and missing first-floor walls and closets. Wallpaper, in patterns like those that were once on the walls, was applied, and a new cedar shake roof was recently installed. ARCH, Inc., our area’s historic preservation organization, has coordinated the on-going restoration and preservation of the house, known as the Mary-Rockhill Tyler House, since 1999.

OWNER

ARCH

STYLE

Hall & Parlor

YEAR BUILT

c. 1840

FIRST OWNER

Mary Rockhill-Tyler

Treat yourself...

or your guests to gourmet cheesecake made from the finest ingredients, fresh fruits, and premium chocolates. Choose from one of our 46 delicious varieties or create your own special flavor!

Purple Mountain Cheesecakes ...

the best cheesecake you will ever enjoy.

For more information or to place your order,
call us at [260] 760-7194



Memorable, unique and quite simply ... delicious!



Hans Property Group

MATT & SHELLY HANS (260) 249-0171

hanspropertygroup@gmail.com

- ✓ SIDING
- ✓ ROOFING
- ✓ WINDOWS
- ✓ REMODELING
- ✓ STORM DAMAGE
- ✓ HISTORIC HOME RENOVATIONS



Veteran owned, fully licensed & insured
GENERAL CONTRACTING COMPANY
serving Indiana, Ohio, & Michigan.

(260) 465-2578 | justin@jtcontractingllc.com | 18704 Slusher Rd New Haven, IN



1203 W. WAYNE ST. (GARDEN ONLY)

Built in 1909 for Edward Gilmartin, a partner in the Gilmartin Lumber Co., this Colonial Revival style house was once the administration building for the Fort Wayne's Women's College, which formerly occupied nearby land. By 1910, the typical rectangular form with a hipped or side-gabled roof had become the common, although details were frequently exaggerated. Formal, symmetrical houses became the most fashionable form of the Colonial Revival.

The home's gardens were designed by West Central resident and landscape architect Tom Cain for the home's previous owners. The front garden features a simple symmetrical arrangement of PJM rhododendrons, Chinese hollies flanking the house, and yews flanking the steps. A pair of Chinese dogwoods frame the view from the street. In the rear, an arbor feature creates a sitting spot along with a gravel extension of the patio under the Japanese Magnolia tree.

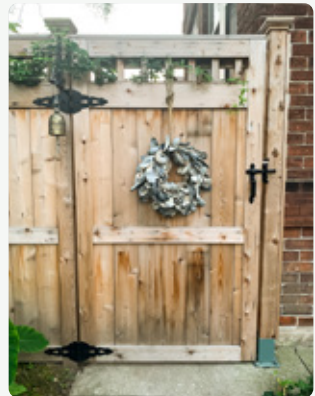

OWNER

Sabra Garner

STYLE

Colonial Revival

YEAR BUILT

c. 1909



**Kenson
DHANIE**
REALTOR® | BROKER
(260) 249-0778



DHANIE GROUP
- REALTORS -

**Tony
ERVIN**
REALTOR® | BROKER
(260) 494-4370



PROUD TO BE PART OF THE WEST CENTRAL RESIDENTS

A COMBINED 25 YEARS SPENT HELPING HOME OWNERS BUY & SELL HOMES

We promise you the white glove treatment through our experience, personal attention, honesty & proven *results*.

**OUR
TEAM:**



**Melissa
ERVIN**



**Kristyn
ADAMAKIS**



**Al
THAWER**



**Ben
LINK**

**MIKE THOMAS
ASSOCIATES**
REALTORS®

COMMITTED TO CONNECTING BUYERS & SELLERS



Your **TOTAL**
CAR CARE Company

**YOUR NEIGHBOR PROVIDING COMPLETE AUTO REPAIR
& FULL COLLISION SERVICES SINCE 1963!**

(260) 424-1630 WWW.FOXANDFOXSERVICEFW.COM

Smiley's Joy

One of a kind finds in Home Décor, Clothing, Jewelry, Accessories & Gifts!



Stop & Shop with us!

TUE-FRI 11 AM to 5 PM

SAT 10 AM to 4 PM

(Summer Saturday Hours: 10 AM to 3 PM)

smileysjoy.com



503 W. Wayne Street
Fort Wayne IN 46802
260.438.8867



David Talbott Collection
Menswear and Accessories

NEW LOCATION!

**532 West Berry Street
260 416 1124**



1202 WEST WAYNE STREET

The local architectural firm of Wing & Mahurin designed this Richardsonian Romanesque house in 1905. The house exhibits massive stone construction, a prominent round tower, and crenelated parapet. The open front terrace originally was covered by a tile roof that matched that of the house. Boston architect Henry Hobson Richardson (1836-1886) developed this style in the 1870's combining heavy masonry and prominent arches. They usually have rough-faced stonework, often in contrasting colors. Wide rounded arches supported by short, squat columns are characteristic of the style. The home's first owner, B. Paul Mossman, was born in Coesse, IN in 1870 and came to Fort Wayne in 1879. He became associated with the Mossman-Yarnelle Company of Fort Wayne, wholesalers of heavy hardware. Donated by Mossman to the City of Fort Wayne in 1949, the house served as quarters for Fort Wayne's art museum until 1983. Three apartments occupied the house from 1983 to 1995. Purchased by the current owners in 1993, they have done a great amount of restoration on the house which is now a single-family residence and home to the Castle Gallery. They even found a hidden staircase to the third floor.

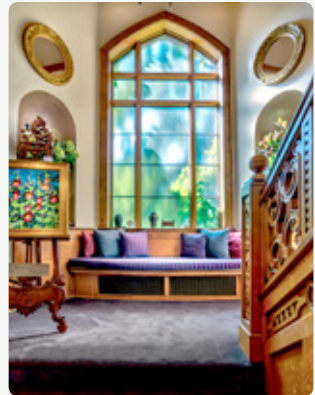

OWNER

Jody
Hemphill-Smith

STYLE

Richardsonian
Romanesque

YEAR BUILT

c. 1905

FIRST OWNER

B. Paul Mossman

A large, two-story red brick house with a dark green mansard roof and ornate ironwork, set in a lush green lawn with trees and a clear blue sky.

WEST CENTRAL ADDS 50 PROPERTIES TO HISTORIC DISTRICT IN 2020

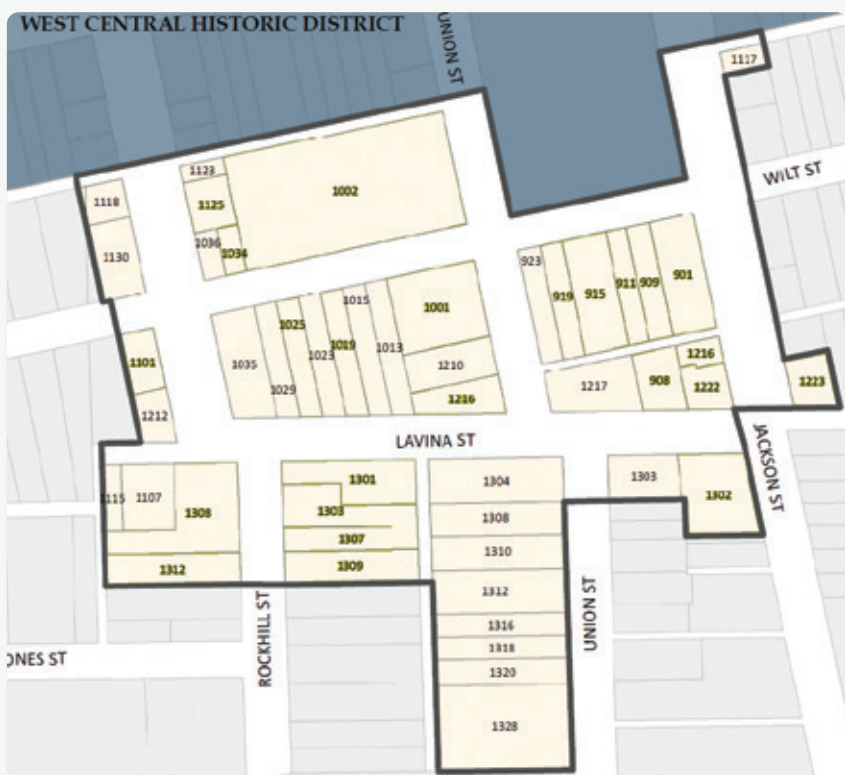

In 2020, West Central expanded the existing Local Historic District to include 50 properties located south of Jefferson Blvd. between Jackson St. & Rockhill St.. This area is home to many workers cottages built from 1860 to 1890 as an expanding Fort Wayne population began to settle the areas surrounding downtown Fort Wayne. Residents of this area were part of Fort Wayne's working class population who worked at Jenny Electric (later General Electric) and other surrounding industrial centers. With new Local Historic District protections in place, the historic character of these homes will be preserved for generations to come.



THANK YOU

Please help us say **THANK YOU** to the homeowners, sponsors, advertisers, arts fest vendors, food trucks and volunteers. Without their participation and gifts, this event would not be possible.

HOMEOWNERS

Melissa Maddox
Greg & Cindy Brandt
Steve Miranda
Jerry Sullivan
Yvonne Dahm
Constance Mettler
Brandon Steffen
Bradford Ziebell
Jack & Cheri Stark
James & Jennifer Cameron
ARCH
Sabra Garner
Jody Hemphill-Smith
Mark Smith

TOUR COMMITTEE

Greg Brandt
Tyler Bowers
Brandon Steffen
Cindy Brandt
Kelly Benton
Connie Mettler
Bradford Ziebell
Meredith Stout
Charlotte Weybright
Sabra Garner
Mike Anderson
Tony Ervin
Vicki Zumbraegel
Terri Taylor
Michelle Fortune
Ben Wahli
Audrey Anderson

BROCHURE

Christian Garver
Greg Brandt

POCKETSIGHTS APP

Kelly Benton

LEAD SPONSORS

Lutheran Health Network
Steffen Group

EVENT SPONSORS

Metropolitan Title
Bippus State Bank

TOUR STOP SPONSOR

Electric Works
Fairfield Group Realtors

TOUR VIP SPONSORS

JT Contracting
Midtowne Realty
Old National Bank
3 Rivers Food Co-op
Hans Property Group

TOUR PATRON SPONSOR

Laura Stine Gardens
Lupke Rice Insurance
K.D. Homes Investments
Castle Gallery
j.franklinstyles

TOUR SPONSORS

Downtown Wellnes Spa
Cambray Associates
Fox & Fox
Momper Insulation
Smiley's Joy
Sweetwater
The Rogers Company
Urberg Law Offices
William Woodland
Alan & Jackie Jones

IN-KIND SPONSORS

Paint the Town Graphics
Emmanuel Lutheran
The Rogers Company
Starbucks Coffee
Purple Mountain Cheesecake
Lefever Historics

DONATION

Tom & Holly DeLong

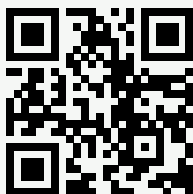

Visit us online at
WestCentralNeighborhood.org
for more upcoming events



TOUR STOPS

1	1133 GARDEN ST.
2	1025 GARDEN ST.
3	1017 GARDEN ST.
4	1030 W. WASHINGTON BLVD.
5	926 W. WASHINGTON BLVD.
6	915 W. WAYNE ST.
7	1004 W. WAYNE ST.
8	903 W. BERRY ST.
9	918 VAN BUREN ST.
10	1203 W. WAYNE, ST.
11	1202 W. WAYNE ST.

PLEASE NOTE:

- Trolley & Pedicab rides are FREE for tour patrons
- Enjoy the tour stops in any order
- Ticket must be presented at each tour stop to enter

ArtsFest

W. WAYNE & UNION

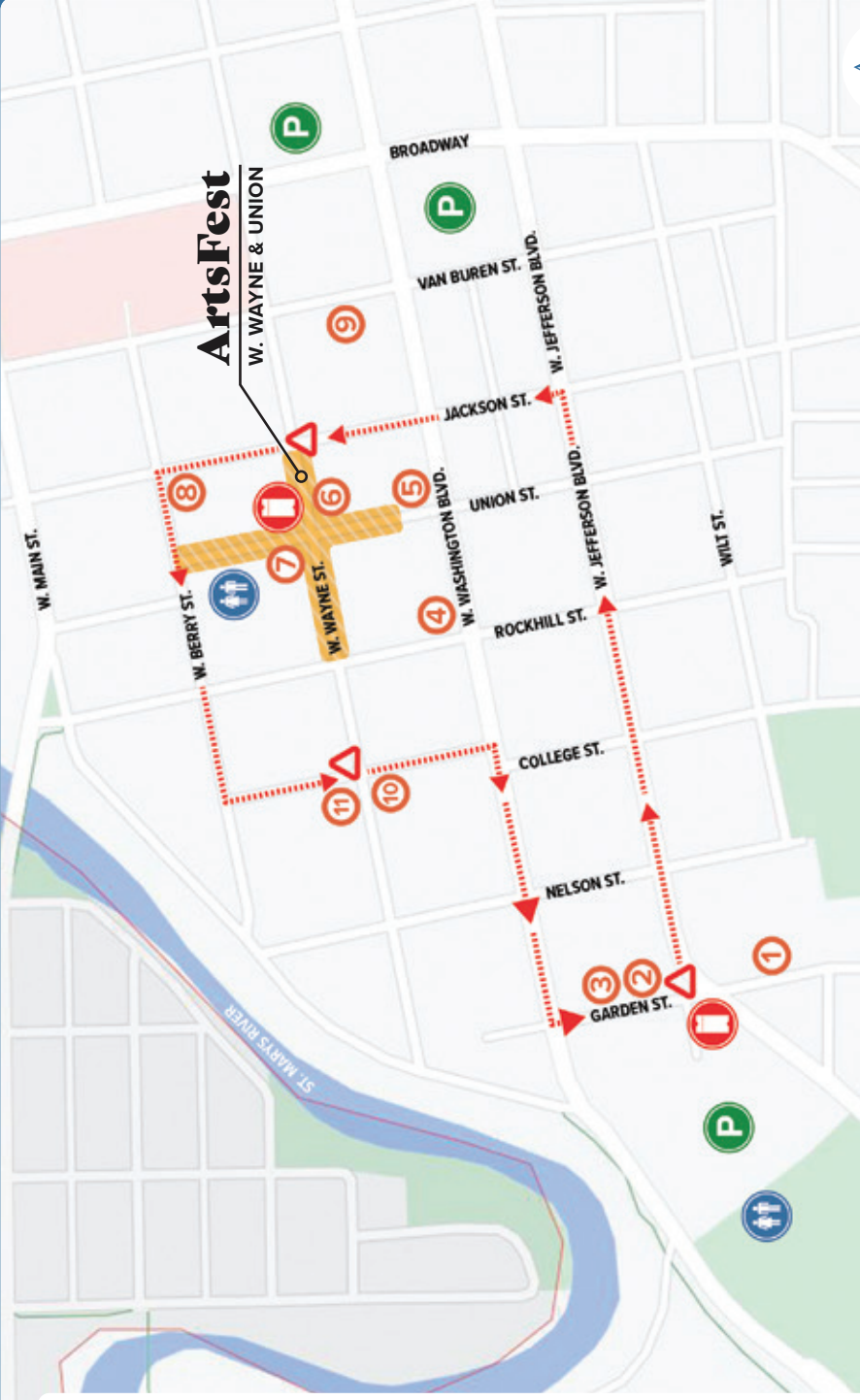

- ① TOUR STOP
- △ TROLLEY STOP
- 🎫 TICKET BOOTH
- 🚰 PARKING
- 🚻 RESTROOMS